

# Patient report

Bio-Rad                      DATE: 01/20/2019  
D-10                         TIME: 08:49 AM  
S/N: #DJ4I016123        Software version: 4.20-2  
Sample ID:                 10406670  
Injection date             01/20/2019 08:47 AM  
Injection #: 12             Method: HbA1c  
Rack #: ---                 Rack position: 7

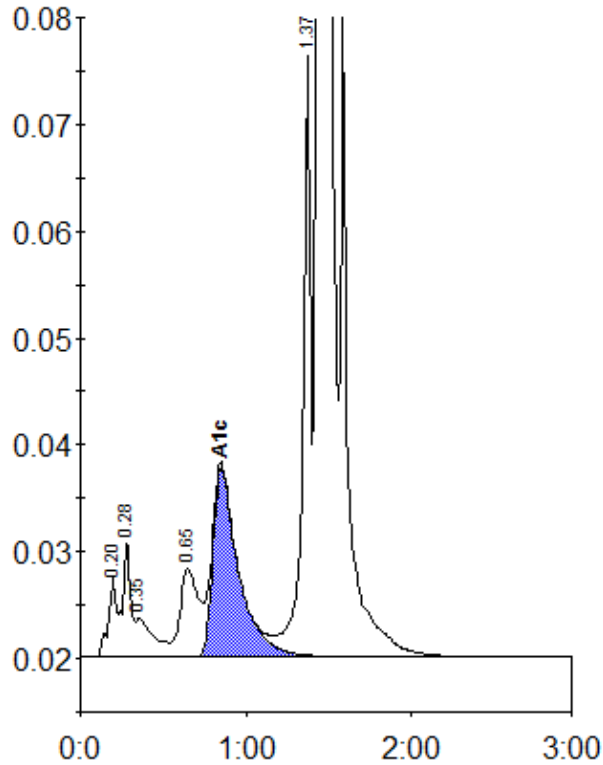

Peak table - ID: 10406670

| Peak        | R.time | Height  | Area    | Area % |
|-------------|--------|---------|---------|--------|
| A1a         | 0.20   | 7529    | 24730   | 0.8    |
| A1b         | 0.28   | 10977   | 37507   | 1.2    |
| Unknown     | 0.35   | 3703    | 27065   | 0.8    |
| LA1c/CHb-1  | 0.65   | 8259    | 64499   | 2.0    |
| A1c         | 0.85   | 17830   | 191407  | 7.7    |
| P3          | 1.37   | 56674   | 187646  | 5.8    |
| A0          | 1.44   | 800858  | 2727778 | 83.7   |
| Total Area: |        | 3260631 |         |        |

|                |     |
|----------------|-----|
| Concentration: | %   |
| A1c            | 7.7 |